NINETEEN HUNDRED SIXTY-NINE

LAMP LIGHTER

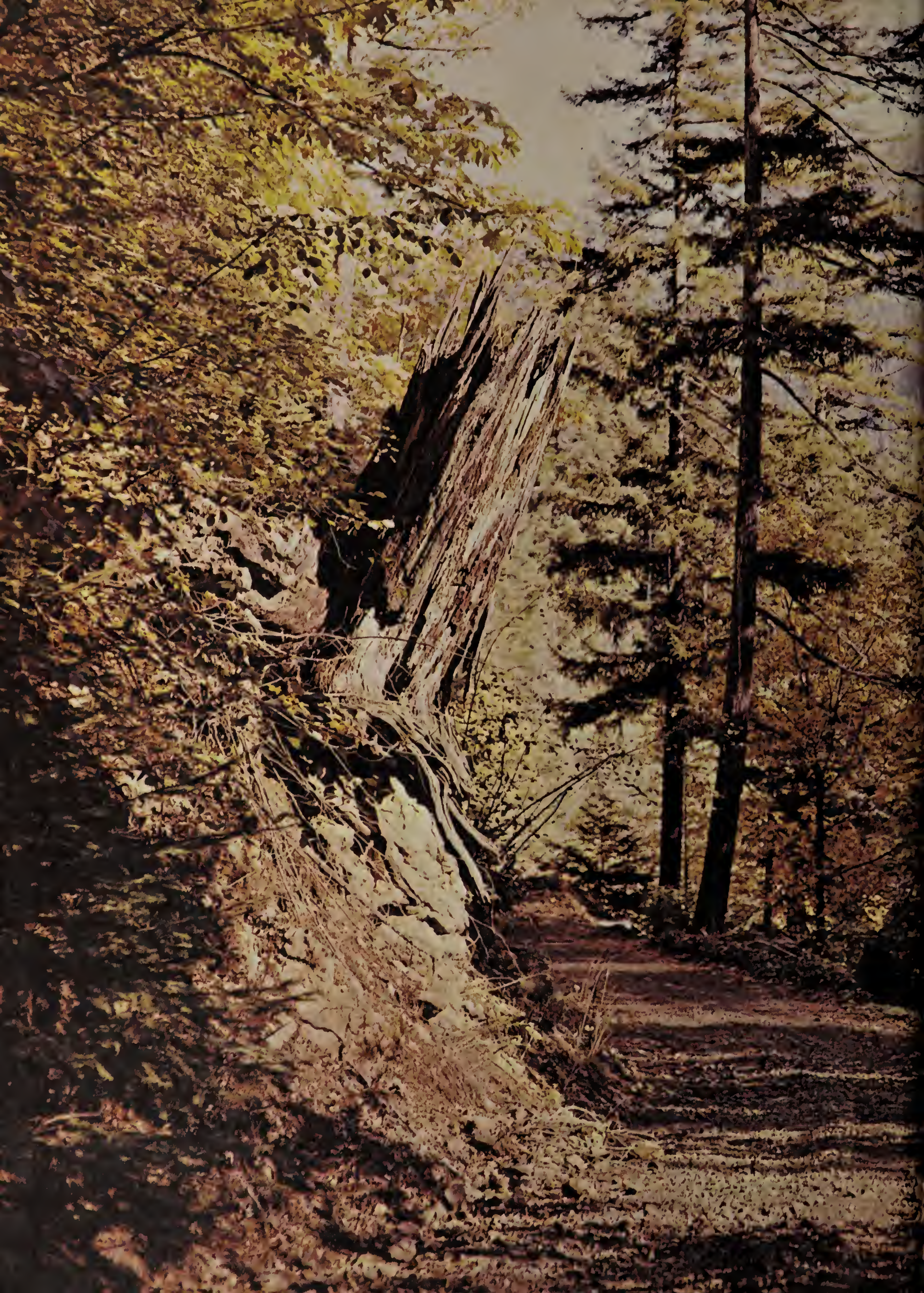

ALLEN COUNTY PUBLIC LIBRARY
3 1833 07199 8238

GC
977.202
L31LS,
1969

LAMPLIGHTER
VOLUME V
1969

LA LUMIERE SCHOOL, LA PORTE, INDIANA

TABLE OF CONTENTS

DEDICATION..... 6

FACULTY.....12

SIXTH FORM..... 24

UNDERFORMS..... 46

HONORS AND ACTIVITIES....66

FALL SPORTS..... 92

WINTER SPORTS..... 106

SPRING SPORTS..... 122

BOARD OF

Left to Right: Seated: Messrs.: Daly, McKenna, Comiskey; *Standing:* Messrs.: Rumely, Lanigan, Mulholland.

F. MILLER BRANSFIELD

CHARLES A. COMISKEY

RAYMOND E. DALY

ANDREW J. McKENNA

ARTHUR J. MULHOLLAND, JR.

JOHN L. CAREY

JAMES F. CONNAUGHTON

ARTHUR J. DECIO

JAMES R. MOORE

AIDAN I. MULLETT

TRUSTEES

Left to Right: Seated: Messrs.: Carey, Nolan, Bransfield; *Standing:* Messrs.: Newcombe, Moore.

CHARLES F. MURPHY, JR.

JOHN J. NOLAN

ALOYSIUS J. RUMELY, JR.

EDMUND A. STEPHAN

LEX B. WILKINSON

LEO R. NEWCOMBE

EDWARD G. PROCTOR

WALTER F. SHEEHAN

JOHN C. STURGIS

THE CLASS OF '69

As a charter faculty member, this man has consistently given of himself to the students of La Lumiere. His contribution has touched in meaningful ways every part of the school, from the classroom to the athletic field. Significantly, he established the LAMPLIGHTER and has directed this student activity with originality and wit. Most of all, he has in some way affected each of our lives for the better, for which no word can adequately do justice.

For his part in our personal success, we, the Class of '69, gratefully dedicate this LAMPLIGHTER to Mr. David J. Kirkby.

LAMPLIGHTER '69

DEDICATES

TO DAVID J. KIRKBY

PATRONS

American National Bank and Trust Company

Bank of Indiana

Blint Equipment

Buss Electric Service

Clark Equipment Company

Droege's

Dye Plumbing and Heating

First Federal Savings and Loan Association of LaPorte County

Hamilton Tree and Landscaping Co., Inc.

Indiana and Michigan Electric Company

Indiana Transit Service Inc.

Charles and Irene Blankschein — The C. E. Kemp Company

Kingsbury Locker Plant Inc.

Oscar C. Knoll and Sons, Inc.

PATRONS

Kraj-Craft Co., Inc.

The LaPorte Foundry Co.

La Zair Photo Supplies

Stan Lenard's

Lindenmeyer Insurance Associates Inc.

Maier's Greenhouses

C. F. Murphy Associates

Mr. and Mrs. Walter Liss — Pepsi Cola General Bottlers, Inc.

Peterson Heating and Sheet Metal Co.

The Pioneer Manufacturing Co.

Previews Inc., The National Real Estate Clearing House

Reliance Drug Company Inc.

Schafer's Laundry and Dry Cleaners Inc.

Wampler Service Corp.

PATRONS

Chuck Bayles Family

Mr. and Mrs. C. E. Carey

The Coleman Family

Mr. and Mrs. Charles A. Comiskey II

Mr. and Mrs. R. E. Daly

Mrs. Harriet K. DeMartini

Mr. and Mrs. J. H. Essaye

Dr. and Mrs. M. D. Gardner

Mr. and Mrs. Martin Giunta

Mr. and Mrs. Emory F. Harmon, Jr.

Mr. and Mrs. Donald Hoodes

The Hutchcraft Family

Mrs. Kathleen Juricic

Mr. and Mrs. Ronald Kershaw

The John M. Leonard Jr. Family

Kevin Malloy

The Mannix Family

Mr. and Mrs. Nicolas Marsch, Jr.

Mr. and Mrs. Andrew J. McKenna

PATRONS

Mr. and Mrs. Eugene P. Meegan

J. Stewart Moran

The Leo Newcombe Family

Dr. and Mrs. Kenneth Nolan

Dr. and Mrs. Leonard G. Paul

Mr. and Mrs. Gene Pavey

Mr. and Mrs. W. J. Regan

Dr. and Mrs. John C. Richter

Mrs. Eva Sauers

Mr. and Mrs. Joseph Schmidt

Dr. and Mrs. S. B. Slawson

Mr. and Mrs. Barton Smith

Mr. and Mrs. Frank Sullivan

Mr. and Mrs. Gilbert Terlicher

Mr. and Mrs. Edward N. Vail

Mr. and Mrs. Edward Valleau

Margaret T. Wing

Dr. and Mrs. Charles J. Yast

Mr. and Mrs. Isadore Zweig

FACULTY

HEADMASTER

JAMES R. MOORE

HEADMASTER'S LETTER

This book wonderfully depicts the achievements at La Lumiere at the end of the first five years — halfway through the first decade. Ambitious plans for the second half of this decade have already been launched, in a far-reaching La Lumiere Development plan. These plans point toward sound physical and fiscal resources that the school of distinction must possess to fully serve each boy who attends.

Growth must and will come. However, our primary concern will always be the individual student. Never can we lose sight of him whose best interests can only be served by a concerned, alert, scholarly community. Each boy must always feel that by his very presence he contributes in significant ways, and in turn that he receives from his peers and the faculty the sustenance and understanding each human being requires.

This class of 1969 has contributed so much to La Lumiere. One area stands out, and that is the way this class has logically, cogently, and responsibly developed our student government. The academic achievement as a group has been remarkable, but their contribution to the La Lumiere community as young men of responsible action will be a heritage and a foundation for every future class. Consequently, the Trustees and I are most proud to welcome this class as alumni to La Lumiere's future.

RONALD L. DeNARDO
Director of Athletics
English

REV. JOSEPH SEDLAK
Chaplain

JAMES W. KAISER
Sciences

JAMES L. COPPENS
Latin

DANIEL A. CRESPO
French

JOHN P. HARDING
Mathematics

LAWRENCE P. SULLIVAN
Director of Studies
Mathematics

EDWARD J. BRESLIN
English

JOHN P. MALIA
History

PAUL M. RUMELY
Government, Economics

DAVID J. KIRKBY
Director of Development
Mathematics

FRANCIS X. FOLEY, JR.
English, History

RICHARD S. MAGENIS
History, French

ROBERT J. ZIMMERMANN
Choral Director

SIXTH FORM

Left to Right: Front Row: R. E. Daly, Andy Hutchcraft, Bill Regan, Greg Stephan; *Back Row:* Rich Newcombe, Jerry Noel, Bennett Smith, Mike Paul.

Left to Right: Front Row: Dan Ganster, John Rumely, Mike Leonard, Bert Slawson; *Back Row:* Dennis Quirk, Bob Grace, George Frye, Mike Nolan.

Raymond Ernest Daly IV

31 Crest Drive
Dune Acres
Chesterton,
Indiana

Bucknell University

Sacristan

Proctor

Student Council 4

Senior Council 4

Speakers' Program Chairman

Football 4

Track 3, 4

Newspaper 4 (Layout Editor)

French Club 4 (Secretary)

Fire Dept. 3, 4

Science Club 4

George Joseph Frye

730 Colony Courts
Niles, Michigan

St. Joseph's

Proctor

Football 2, 3, 4

Wrestling 3, 4

Newspaper 1, 2, 3, 4

Choral Club 3, 4

Drama 3

Daniel Charles Ganster

2505 Lake Shore Drive
Long Beach, Indiana

Harvard

Sacristan

Proctor

Athletic Council

Student Council 4

Senior Council

Football 1, 2, 3, 4 (Captain)

Baseball 2, 3, 4

Newspaper 4 (Editor)

French Club 4 (President)

Choral Club 4

Fire Dept. 3, 4

Robert Mark Grace

604 Greenleaf Street
La Porte, Indiana

Indiana University

Dance Committee 4

Athletic Council

Proctor

Football 2

Basketball 2, 3, 4

Baseball 2, 3, 4 (Captain)

Yearbook 4 (Business Manager)

Choral Club 4

French Club 4

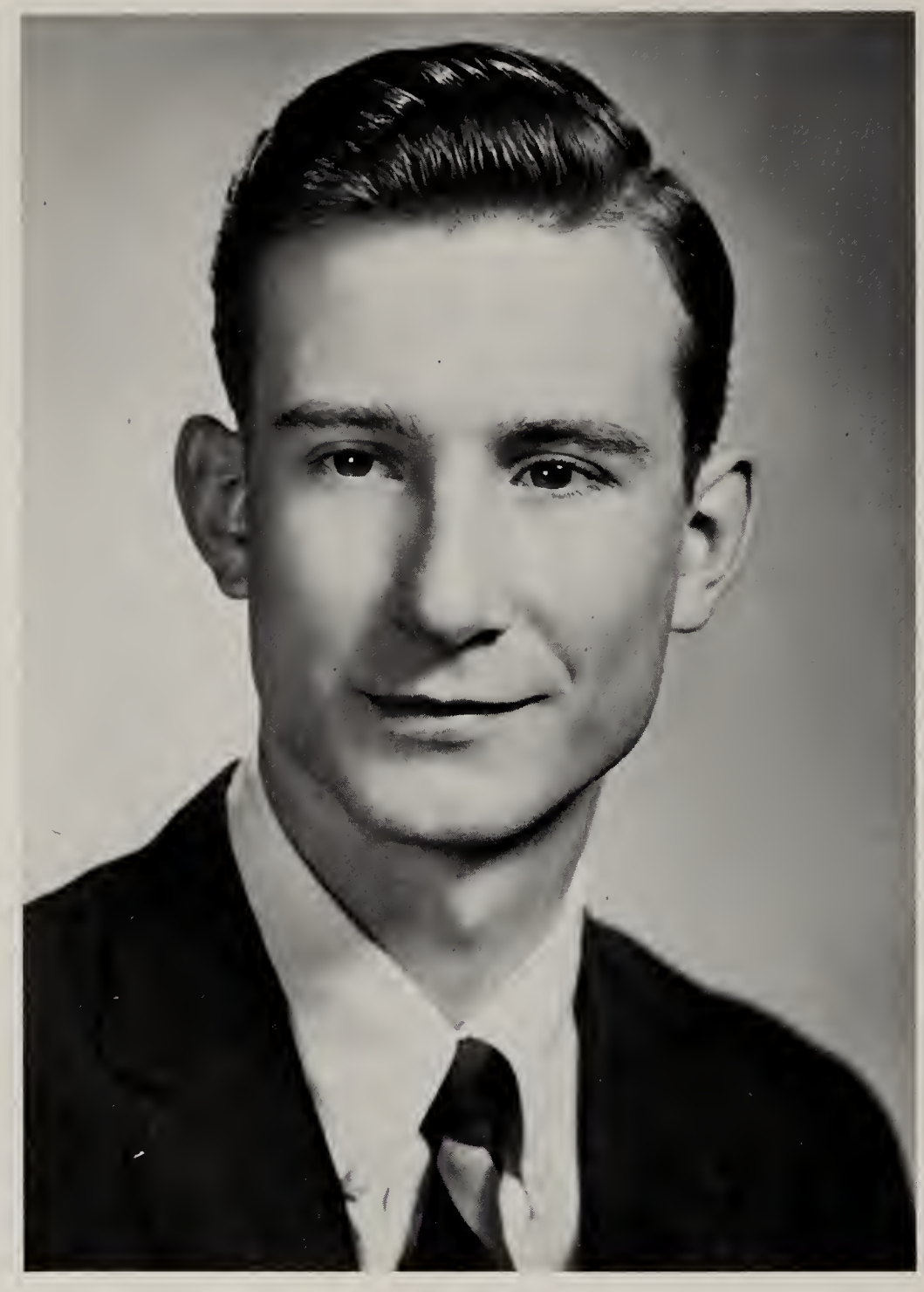

Andrew Dominick Hutchcraft

1514 George Street
Logansport, Indiana

Hillsdale College

Soccer 2, 3, 4

Newspaper 1, 4 (Associate Editor)

Track 3, 4

Dance Committee 4

John Michael Leonard

Shady Lane and
Plainfield Road
Hinsdale, Illinois

St. Leo's

Newspaper 4 (Photography Editor)

Wrestling 2, 3, 4 (Captain)

Track 3

Choral Club 4

Outdoor Club 3

Richard Sumner Newcombe

808 Mt. Pleasant St.
Winnetka, Illinois

Georgetown

Soccer 4

Drama Club

Newspaper 4 (Student Advisor)

H. Jerome Noel, Jr.

4945 Buttonwood
Crescent
Indianapolis, Indiana

Cornell University

Wrestling 2, 3, 4

Yearbook 2

Fire Chief 4

Choral Club 3, 4

Outdoor Club 2, 3, 4

Ski Club (Coach)

Michael Fitzgerald Nolan

185 Fairlane
Elmhurst, Illinois

Georgetown

Sacristan

Proctor

Student Council 4

Senior Council

Football 2, 3, 4 (Captain)

Basketball 2, 3, 4 (Captain)

Baseball 2, 3, 4

Yearbook (Sports Editor)

Newspaper 1, 2, 3, 4 (Sports Editor)

Drama 3, 4

Michael Johannes Paul

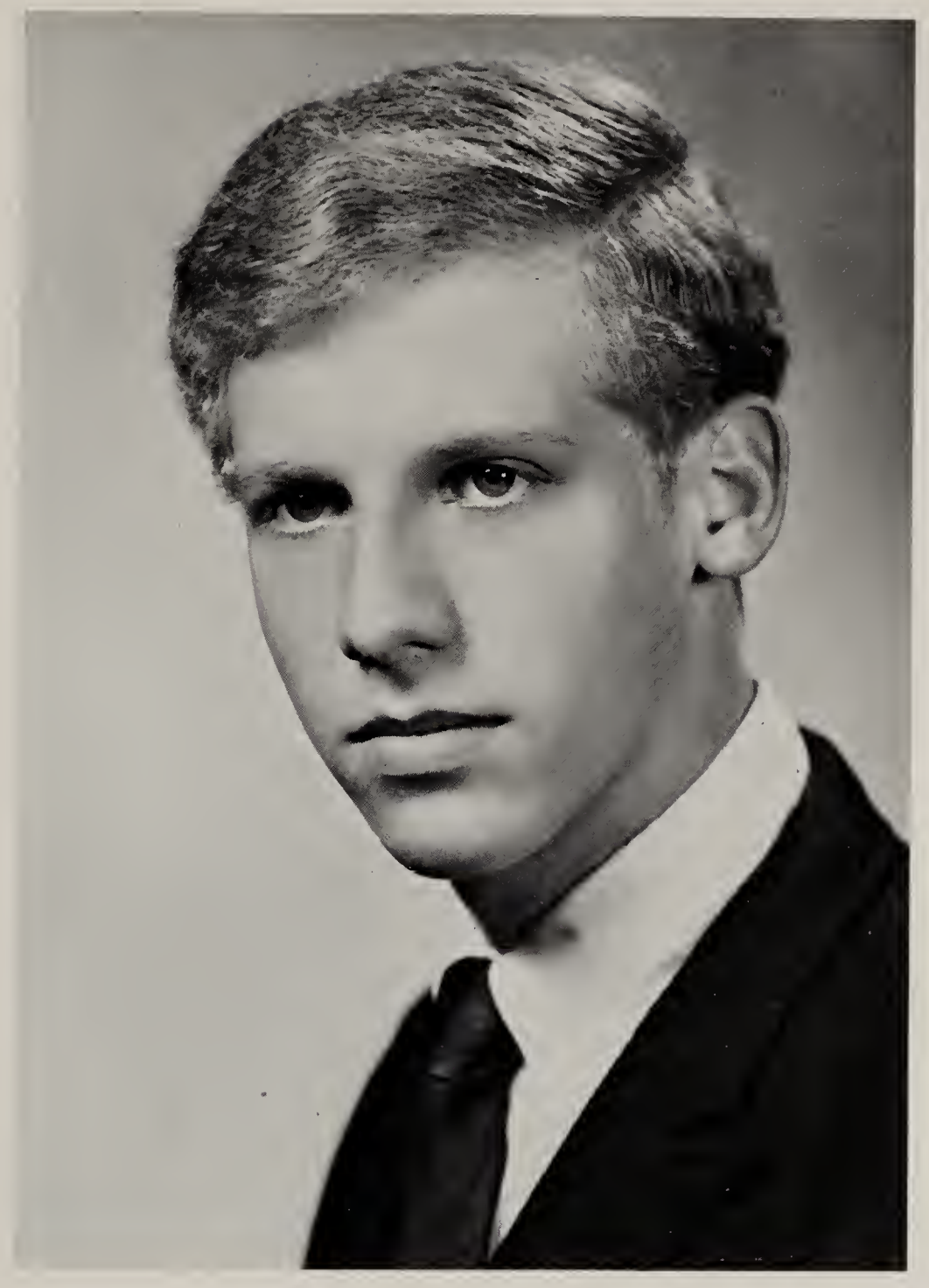

3023 Mayfield Way
Long Beach, Indiana

Dartmouth College

Head Proctor

Sacristan

Athletic Council

Student Council 4

Senior Council

Soccer 3, 4 (Captain)

Track 3

Ski Club 4 (Captain)

Yearbook 2, 3, 4 (Chairman)

Newspaper 1, 2, 3, 4

Choral Club 3, 4

French Club 4

Drama 1, 2, 3

Fire Dept. 3, 4

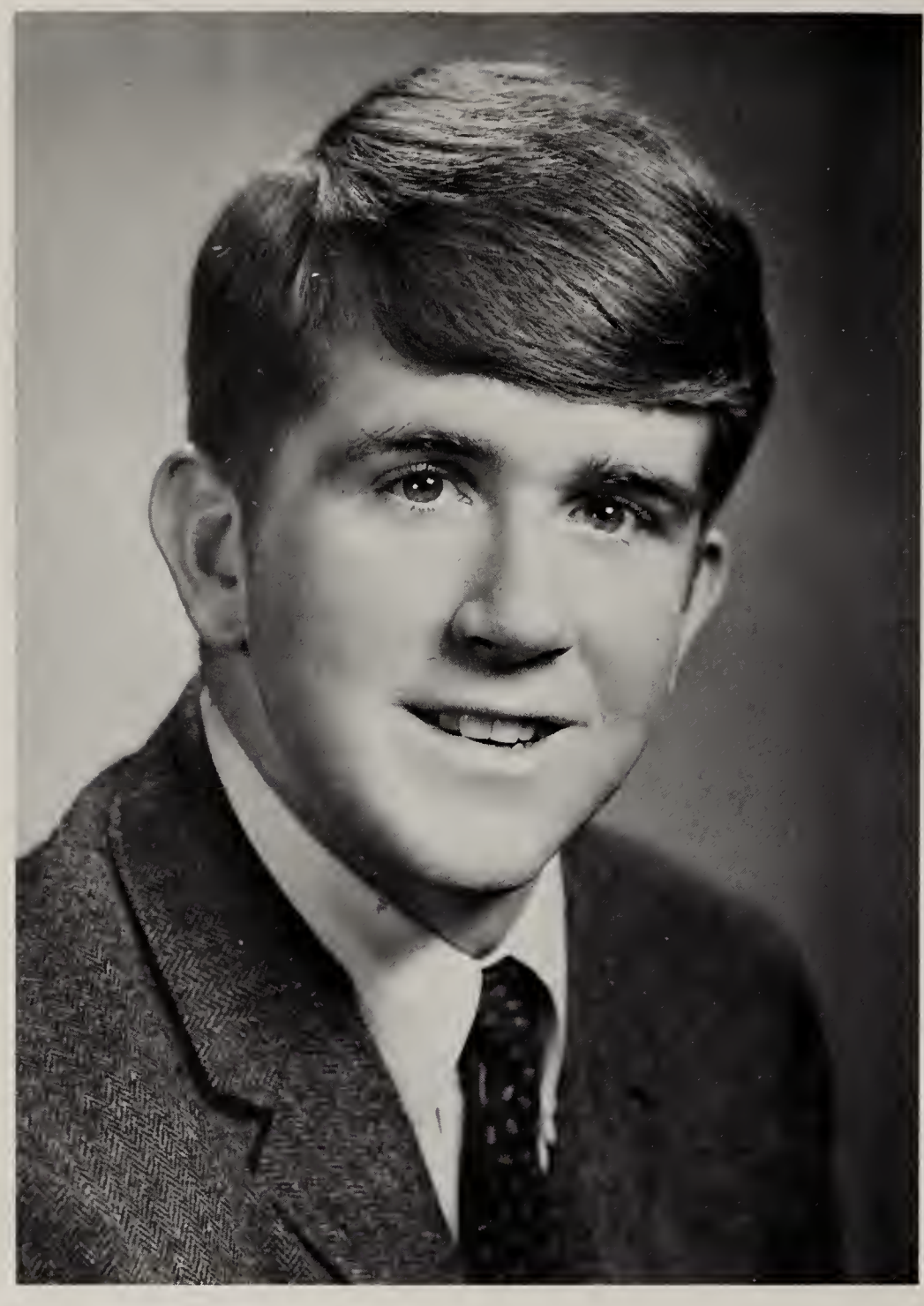

Dennis Michael Quirk

12823 S. Ponderosa Drive
Palos Heights, Illinois

Georgetown

Proctor

Student Council 4

Senior Council

Football 3, 4

Baseball 3, 4

Drama 2, 3

Choral Club 3, 4 (President)

Newspaper 4 (Business Manager)

Fire Dept. 3, 4

French Club 4

William Gregory Regan

912 Selles Drive
Hoopeston, Illinois

Loyola of New Orleans

Dance Committee 4

Football 2, 4

Track 3, 4 (Captain)

Yearbook 4 (Social Chairman)

Outing Club 3

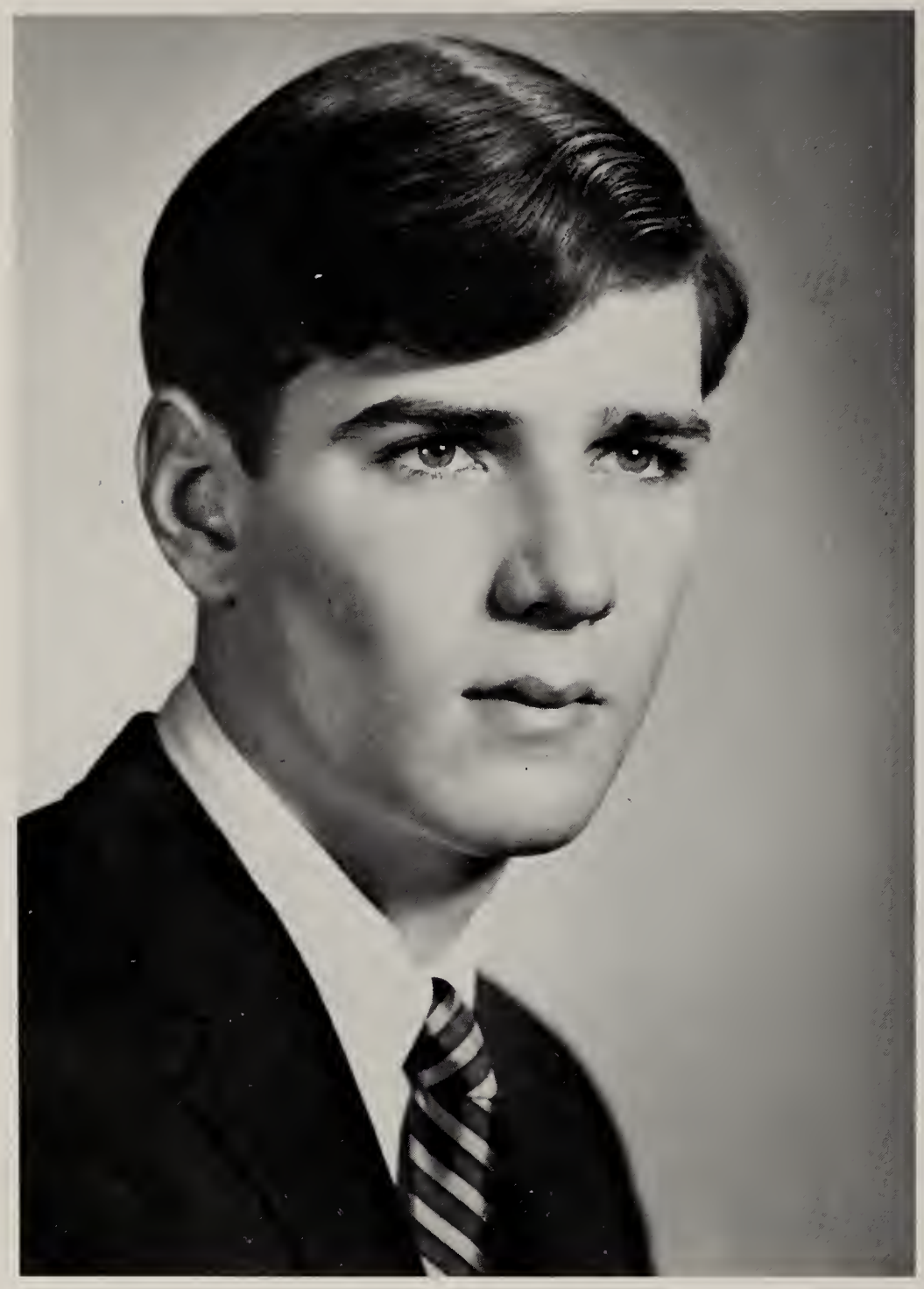

John Carl Rumely

1515 Michigan Ave.
La Porte, Indiana

Princeton University

Sacristan

Proctor

Student Council 4

Senior Council

Football 4

Wrestling 4

Yearbook 2, 3, 4 (Associate Editor)

Newspaper 2, 3, 4 (Associate Editor)

French Club 4

Choral Club 3, 4

Staley Bert Slawson

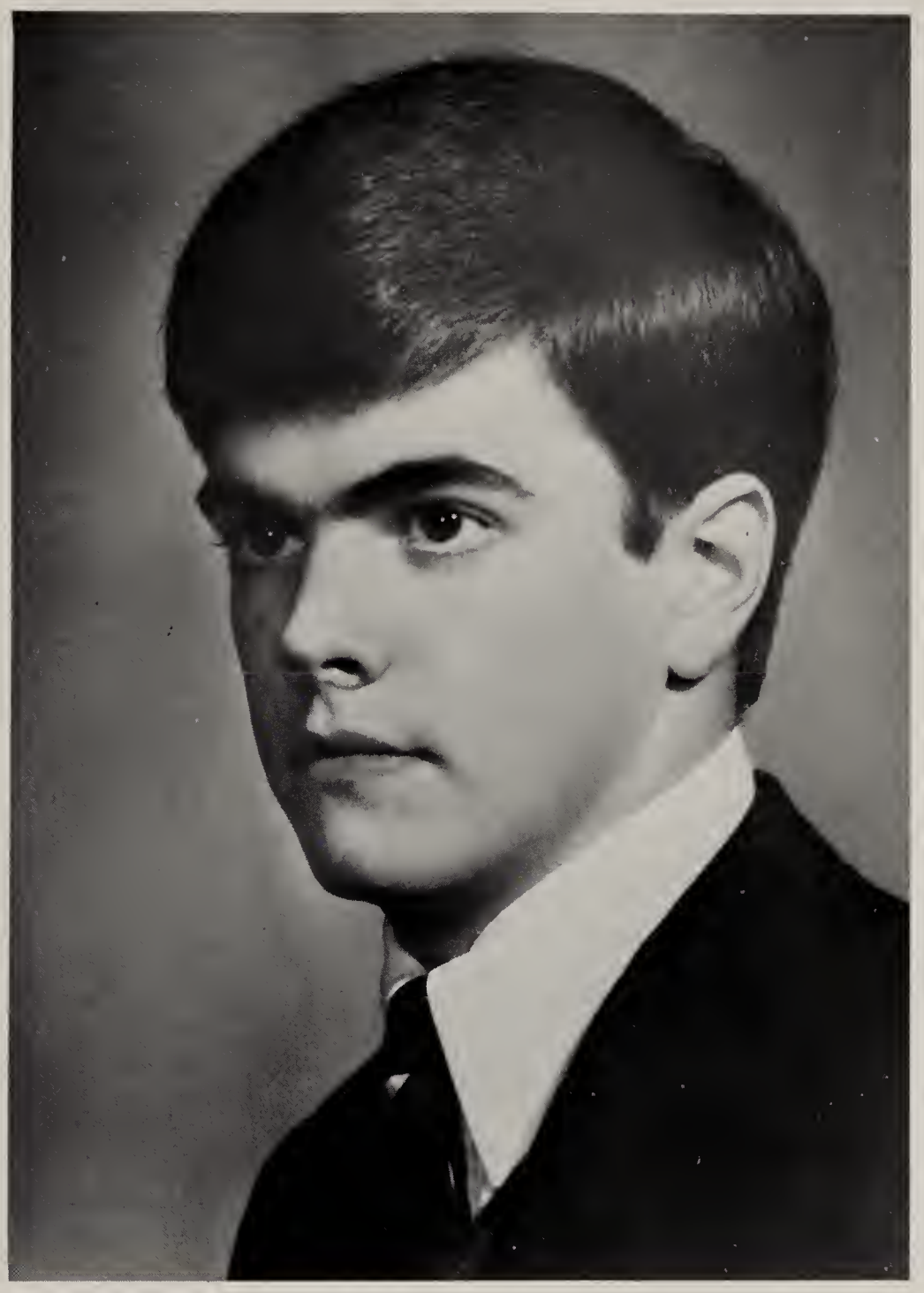

R. R. #6 Box 420
La Porte, Indiana

De Pauw University

Dance Committee 4

Football 4

Newspaper 4

French Club 4

Baseball 4

Bennett Keith Smith

801 Locust Street
Winnetka, Illinois

Michigan State

Dining Hall Proctor

Student Council 4

Senior Council (Treasurer)

Newspaper 1, 2, 3, 4

Soccer 3, 4

Drama 2, 3, 4

Choral Club 3, 4

French Club 4

Fire Dept. 3, 4

Science Club 4

Gregory Raymond Stephan

144 Greenwood
Evanston, Illinois

Notre Dame

Football 3, 4

Basketball 3, 4

Choral Club 3, 4 (Secretary)

Outdoor Club 3

Newspaper 4

Frosh advisors gloat

Blue Ox in love

Check the mug

Self-stun

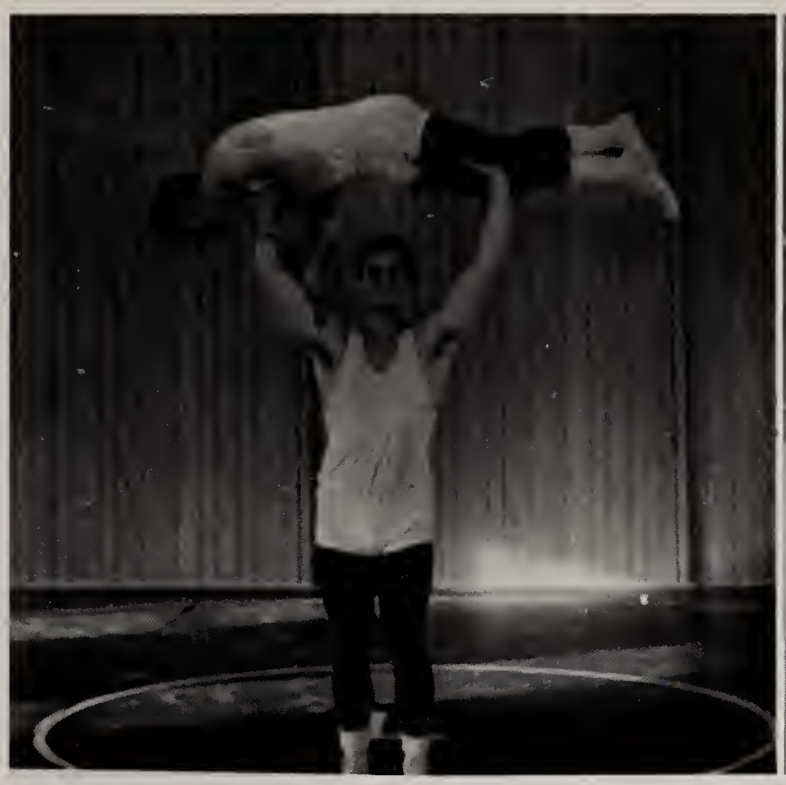

Grapplers Show Off
George presses Jack Jerry presses mat

Humphrey, Wallace, Nixon discuss National Football League's Participation in Vietnam.

UNDERFORMS

FIFTH

Left to Right: Front Row: W. Angsman, J. Marsch, Cronin, D. Given, D. McArdle, Decio; *Back Row:* Hanner, Thompson, Yast, Knoll, Meegan, Wing.

Gene Meegan, Reed Valleau

Pat Mannix, Joe Yast

FORM

Left to Right: Front Row: Birkholz, Coleman, Long, O'Brien, Hoodes, S. Ganster; *Back Row:* DeMartini, Mannix, L. Slevin, Corbett, Moore, R. Valleau.

Paul Wing, Jim DeMartini

Dave Moore, Mark Corbett

Bob Cronin
Mike Hanner
Jamie Long

Mike Coleman
Terry Decio

Bill Angsman
Mac O'Brien
Dan McArdle

Doug Given
Steve Ganster
Pete Hoodes

Tom Knoll
Mark Thompson

Larry Slevin
John Marsch
Mike Birkholz

Willie wrestles vs. Nose.

Gee, I didn't mean to hurt him.

Three and a half Stooges.

Italian and minstrels.

Chez Manneex.

Poet-songwriter at work.

Nice try!

Huge in natural habitat.

Knoll operates as spectators grimace.

Kill it before it bites me, Mac!

FOURTH

Left to Right: Front Row: Hartnett, Angsman J., Baker, R. Slevin, Muessel; *Back Row:* Comiskey, P. Valleau, Schmidt, Zwieg.

Mike Vail, Jack Hiler

Pat Bremner, Pete Daly

FORM

Left to Right: Front Row: Giunta, Dallman, Gardner, Malloy; *Back Row:* Vail, Hiler, P. Daly, Bremner.

John Gardner, Kevin Malloy

Mike Giunta, Jim Dallman

Mike Zwieg
Chris Hartnett
Rich Muessel

Dickie Slevin
Frank Baker
John Angsman

Pat Valleau
Charlie Comiskey
Joe Schmidt

Pete has 42% fewer cavities; Pete also has 42% fewer teeth.

Self Stun!

Zees boy needs glasses, ya?

Sleeping beauty.

The literary critic.

Red bludgeons opponent.

Dickie's wrestling clinic.

Fan displays pleasure.

Dancing girls out of picture.

Hard guy lifting weights.

Three mugs with mugs.

Lefty flexes.

No wonder the verbals are poor.

THIRD

Left to Right: Front Row: B. Given, Kershaw, Griffin, Carey, Ward, P. Marsch; *Back Row:* Maier, Sullivan, Verkuilen, Hostetler, McGrath.

Dan Carey, Jim Eskridge, Ron Kershaw

Casey Nolan, Mark Walters, Mike Maier

FORM

Left to Right: Front Row: Richter, L. McArdle, Perry, Liddell, Eskridge, Harmon; *Back Row:* Moran, Compall, Terlicher, Parker, Essaye.

Mike Scott, Leslie Poole, Peter Smith.

Pat Marsch, Louis McArdle, Fred Harmon.

Left to Right: Front Row: Walters, Scott, Juricic, Maloney, P. Smith, Poole; *Back Row:* Lindborg, Kerrigan, Bayles, K. Nolan.

Ned Liddell, Brad Lindborg, Bruce Given.

Mike Perry, Jon Griffin, Joe Essaye.

Everybody's brother-in-law.

Ronnie pinned by laundry.

Minimus sights land.

Keeping busy.

Fly-Man in lair.

Jack Juricic
Chuck Maloney
Ricky Ward
John Richter

Mike Verkuilen
Chuck Bayles
Tom Kerrigan

Third Form's
winning Parents'
Day display

Joe Hostetler
Bob Sullivan
Thad Compall
Terry Parker

Gib Terlicher
Stewart Moran
Marty McGrath

Mike Verkuilen
receives Best
Float award

HONORS AND ACTIVITIES

SACRISTANS

Left to Right: Ray Daly, Mike Paul, Dan Ganster, John Rumely, Mike Nolan.

SIXTH FORM COUNCIL

Left to Right: Dennis Quirk, Bennett Smith, Mike Nolan, Mike Paul (Chairman), Dan Ganster, Ray Daly, John Rumely.

STUDENT COUNCIL

Left to Right: Front Row: Quirk, B. Smith, Paul (Chairman), R. Daly, M. Nolan; *Back Row:* D. Ganster, Rumely.

Left to Right: Front Row: Mannix, Sullivan, S Ganster, DeMartini; *Back Row:* Yast, Giunta, P. Daly.

PROCTORS

Left to Right: Seated: D. Ganster, Grace, Paul (Headproctor), Rumely; *Standing:* Frye, B. Smith, R. Daly, Quirk, M. Nolan. *Absent:* Regan.

ATHLETIC COUNCIL

Left to Right: Messrs: Kirkby, Sullivan, DeNardo, Magenis checking for ceiling leaks.

Left to Right: Bob Grace, Dan Ganster, Mike Paul.

DANCE COMMITTEE

Left to Right: Seated: Chairman Grace, Ass't Chairman W. Angsman, Ass't Chairman Hutchcraft; *Standing:* Member Slawson.

Having a wonderful time at the first mixer!

LAMPLIGHTER

EDITORIAL STAFF: *Left to Right: Seated:* Nolan, Paul; *Standing:* Rumely, Grace.

Mr. Kirkby
Faculty Advisor
Mike Paul
Chairman

FIFTH FORM STAFF: Left to Right: Seated: Mannix, Wing; *Standing:* Cronin, O'Brien, Yast.

Social Director
Bill Regan

TORCH

Mr. Harding (Faculty Advisor), Dan Ganster (Editor), Richard Newcombe (Student Advisor).

Left to Right: Front Row: R. Daly, Hutchcraft, M. Nolan, Frye, Quirk; *Back Row:* B. Smith, Leonard, Rumely, Slawson.

STAFF MEMBERS

Left to Right: Front Row: Kerrigan, Juricic, Muessel, Coleman, DeMartini; *Back Row:* B. Given, Malloy, Griffin, W. Angsman.

Left to Right: Front Row: Yast, Wing, Poole; *Back Row:* Carey, D. Given, Hostetler, Kershaw.

CHORAL CLUB

CHORAL CLUB OFFICERS
President Dennis Quirk, Librarian Greg Stephan, Vice-President Jim DeMartini, Director Mr. Zimmermann.

Director Zimmermann and Accompanist Mrs. Hargrave review score before delighted audience.

CHRISTMAS CONCERT

OUTING CLUB

Left to Right: Front Row: Juricic, Bayles, Hartnett, Thompson, K. Nolan, Birkholz, Rumely, Regan, Schmidt; *Middle Row:* J. Marsch, Bremner, Compall, Vail, Lindborg, Noel, Verkuilen, Knoll, R. Slevin; *Back Row:* Hanner, Baker, Zweig, P. Marsch, Hiler, Richter, Giunta, Muessel.

Standing: J. Marsch (Chairman), R. Slevin (Coach); *Seated:* Regan (Captain).

SCIENCE CLUB

Left to Right: Front Row: Perry, Hostetler, P. Smith; *Back Row:* Mr. Kaiser, Verkuilen, Comiskey, D. Given, B. smith.

Coach Kaiser,
Captain Smithbee

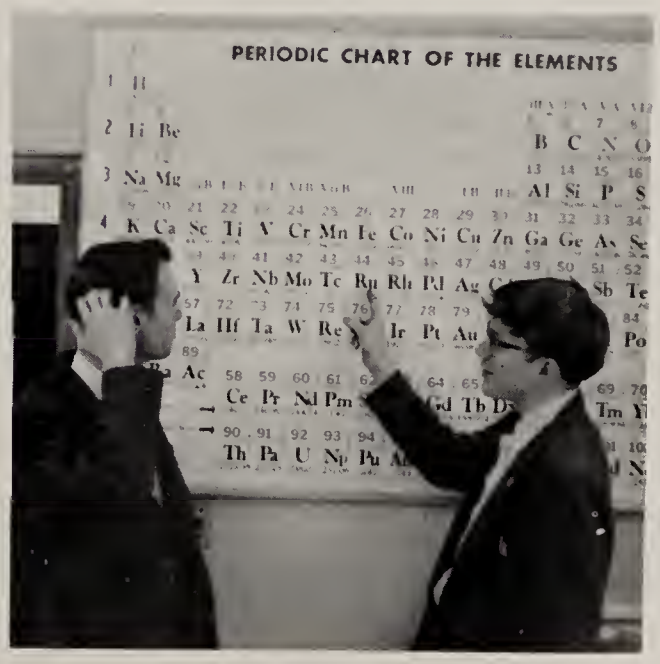

FRENCH CLUB

Left to Right: Seated: Coach Crespo, President Gent'l Dan'l, Ah Ee; *Standing:* Sterling Moss, D. McMole, Yast, L. Slevin, Half-o-Hoodes, M. Stickre, The Guru, Babe, B. Hupp, Quid, Hiler, Prof, Pierre, Victor.

ART CLUB

Left to Right: Bottom Row: L. McArdle, Griffin, Mrs. Valleau; *Middle Row:* Parker, P. Daly; *Top Row:* Essaye, McGrath, Scott, Terlicher.

EVENING BURGER CLUB

Clockwise: Tom (Faculty Advisor), Leonard, Stephan, D. Martini, M. Nolan, Slawson, W. Angsman, Mr. Kirkby.

800 CLUB

Mr. Kirkby and Smith, B. at weekly banquet.

M.S.U. FAN CLUB

Left to Right: Front: Maloney, Mrs. DeNardo, Mr. Kirkby, Baker; *Back:* Frye, P. Valleau.

Chairman Baker with fan club motto.

CUB CLUB

Left to Right: Mr. Coppens, Cronin, M. Nolan, S. Ganster (Chairman), Mr. Kirkby, L. Slevin, Mr. Foley, Terlicher.

SKI CLUB

Left to Right: Noel (Coach), Paul (Captain); *Absent:* Bremner, Dalies, Givens, McGrath, Marsch, Killy, Sabich, N. Green.

CHESS CLUB

Left to Right: Front Row: Mr. Magenis, Bayles, P. Marsch (President); *Back Row:* Zweig, Smith B, R. Daly, Stephan, Rumely, Regan, Hiler, Quirk, Meegan. Semi-finalists not shown.

BUSINESS CLUB

Mr. Malia and B. Smith out of picture at right, taking inventory at the Emporium.

Three mugs and a rump.

Willie performs ballet, while Dan scratches.

Where's my shoelace???

I'd rather do it myself!

Guru demonstrates alchemy.

Mr. Cool shows dancing prowess.

A gala birthday celebration.

Custis LeMans cracks camera lens.

CAN YOU

IDENTIFY?

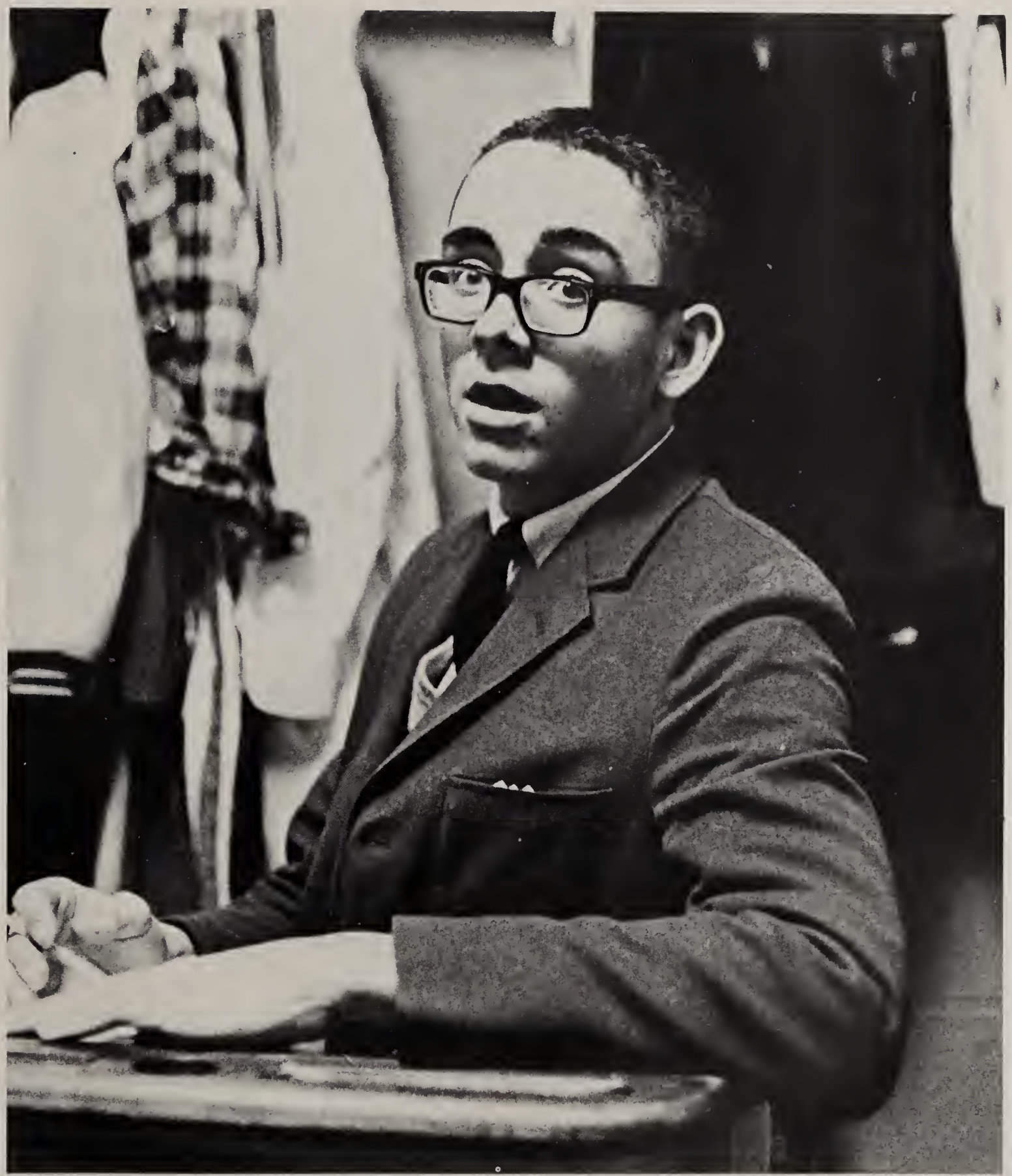

FALL SPORTS

91
56

VARSITY FOOTBALL

Left to Right: Front Row: Frye, Regan, Quirk, D. Ganster, M. Nolan, R. Daly, Rumely, Moore; *Middle Row:* DeMartini, Coleman, Knoll, Birkholz, Slevin, Wing, Hoodes, Corbett, S. Ganster; *Back Row:* W. Angsman, Walters, P. Daly, Hartnett, J. Angsman, K. C. Nolan, Muessel, Hiler, Comiskey, Lindborg.

RECORD:
Won 5 Lost 3

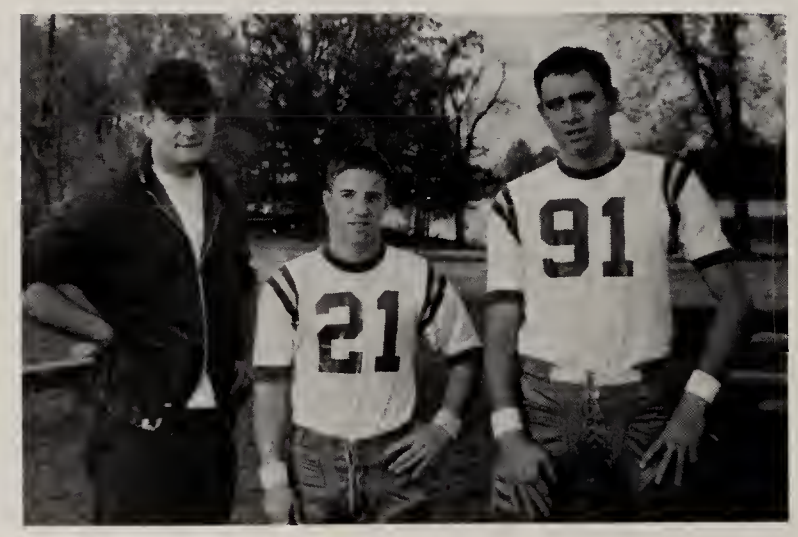

Coach DeNardo
Captain Ganster
Captain Nolan

OPENING DAY . . . HIGH HOPES Dan Ganster sparks offense . . . Dave Moore and defense stymie visitors . . . Wheatfield bows 30-7.

Dan Ganster goes for 6.

DeMartini around end.

TEAMS CHANGE . . . The difference a year makes . . . Wakarusa rolling to perfect season . . . Leopards blitzed by Indiana passing . . . LaLumiere loses 33-13.

Birkholz looks for room.

HISTORY DOESN'T REPEAT . . . South Central rallies to beat Leopards . . . dreams of glory gone . . . Birkholz and Corbett great . . . defense falters in clutch . . . a 26-18 loss.

Coleman makes the stop.

Birkholz straight ahead.

SOME GAMES YOU REMEMBER . . . Park . . . a memory of 1967 and a grey afternoon . . . 1968, this is a remember game . . . Steve Ganster and Birkholz star . . . team rallies to win 27-13.

It's Coleman all the way!

A FUNDAMENTAL EFFORT . . . Leopards shutout Sheridan . . . Coleman breaks open the game with 90 yard kick-off return . . . 19-0, Leopards.

DeMartini blocks for Stephan.

Frye applies the clincher.

A FUMBLING ONE . . . a team without consistency . . . a team without desire . . . 9 fumbles snap streak by 13-0.

2 GAMES TO PROVE . . . Parent's Day . . . A team limping with injuries . . . the subs fill in and — a team unstoppable . . . Ganster passes superbly . . . Bill Angsman scores twice . . . Whites loses 41-0.

Ganster to Nolan for six.

Quirk spearheads the rush.

THEY WERE A TEAM . . . Leopards best effort . . . Birkholz runs wild thru Howe defense . . . Dave Moore leads defense . . . Coach DeNardo clears bench . . . Leopards win 26-9 . . . another winning season.

Dan Ganster runs to daylight.

THE AFTERMATH . . . Mike Birkholz is voted MVP . . . Dave Moore best of defense . . . Dan Ganster chosen offensive standout . . . 21 letters awarded . . . 13 lettermen to return.

VARSITY SOCCER

Left to Right: Front Row: Giunta, Yast, Newcombe, Leonard, Paul, Hutchcraft, Smith B., Given D., Thompson; *Middle Row:* Gardner, Slevin R., Baker, Long, Mannix, McArdle, D. Decio Marsch, J. Cronin, Coach Sullivan; *Back Row:* Coach Crespo, Malloy, Zwieg, Valleau, P., Dallman, Valleau, A., Bremner, Hanner, Coach Malia.

RECORD:
Won 5 Lost 7

Captain Paul and
Coach Sullivan

Mike Paul on the attack.

OFF TO A GOOD START . . . Leopards show poise vs. Divine Heart . . . Mike Paul scores in first half . . . Defense great . . . LaLumiere 1-0.

Joe Yast kicks out of danger.

Marsch fights for ball.

. . . A SERIES OF AGONIES . . . The crucial part of the schedule . . . Leopards hoped for success . . . injuries hurt Mike Paul out for the year . . . Booters drop 5 straight . . . another season of defeat?

Bob Cronin looks to pass.

Dick Slevin in pursuit.

ON THE LEFT AGAIN . . . Booters rebound at Wawasee . . . Defense is impressive . . . Thompson and Marsch star . . . Leopards win 3-1.

Leopards attack open net.

Thompson makes a save.

A PAIN OF HEART-BREAKING DEFEATS . . . Argos wins rematch 5-2 . . . Leopards strong in first half . . . visitors too strong . . . Down to Park . . . Game is defensive struggle . . . Panthers score late . . . hold on to win 1-0.

Coach Sullivan plans strategy.

Mannix centers pass against Wawasee.

Booters battle Park.

A SPECTACULAR FINISH . . . Team "jells" Victory in 3 of last 4 games . . . Divine Heart and Wawasee lose rematches . . . Blue and White down Howe at LaLumiere . . . Juniors Marsch, Mannix, Decio outstanding during streak Thompson stars in goal . . . Slevin's goal downs Wawasee . . . the final outcome . . . a hustling team . . . a good record . . . and a tradition for greatness.

Mannix congratulates Giunta with karate chop.

JUNIOR VARSITY FOOTBALL

Left to Right: Front Row: Hartnett, K. Nolan, W. Angsman, Hoodes, Walters, Rumely; *Middle Row:* Hiler, P. Daly, Knoll, Comiskey, Muessel, J. Angsman, Lindborg; *Back Row:* Eskridge, Scott, Vail, Verkuilen, Terlicher, Sullivan, Moran, Maier.

RECORD

La Lumiere	19	6	South Central
La Lumiere	13	6	North Judson

Hard-running freshman Mark Walters.

Versatile quarterback Jack Hiler.

High-scoring halfback Pete Hoodes.

Co-captains Pete Hoodes and Bill Angsman.

FRESHMAN SOCCER

Left to Right: Front Row: L. McArdle, P. Marsch, Compall, Harmon, Richter; *Middle Row:* Hostetler, Liddell, Parker, Maloney, McGrath, Poole; *Back Row:* Kershaw, Griffin, Ward, Carey, Essaye, P. Smith.

RECORD

La Lumiere	2	1	Le Mans
La Lumiere	1	0	Le Mans

Halfback John Richter.

Right Wing Ned Liddell.

Halfback Thad Compall.

Leopard goal.

WINTER SPORTS

LUMIERE
44

VARSITY WRESTLING

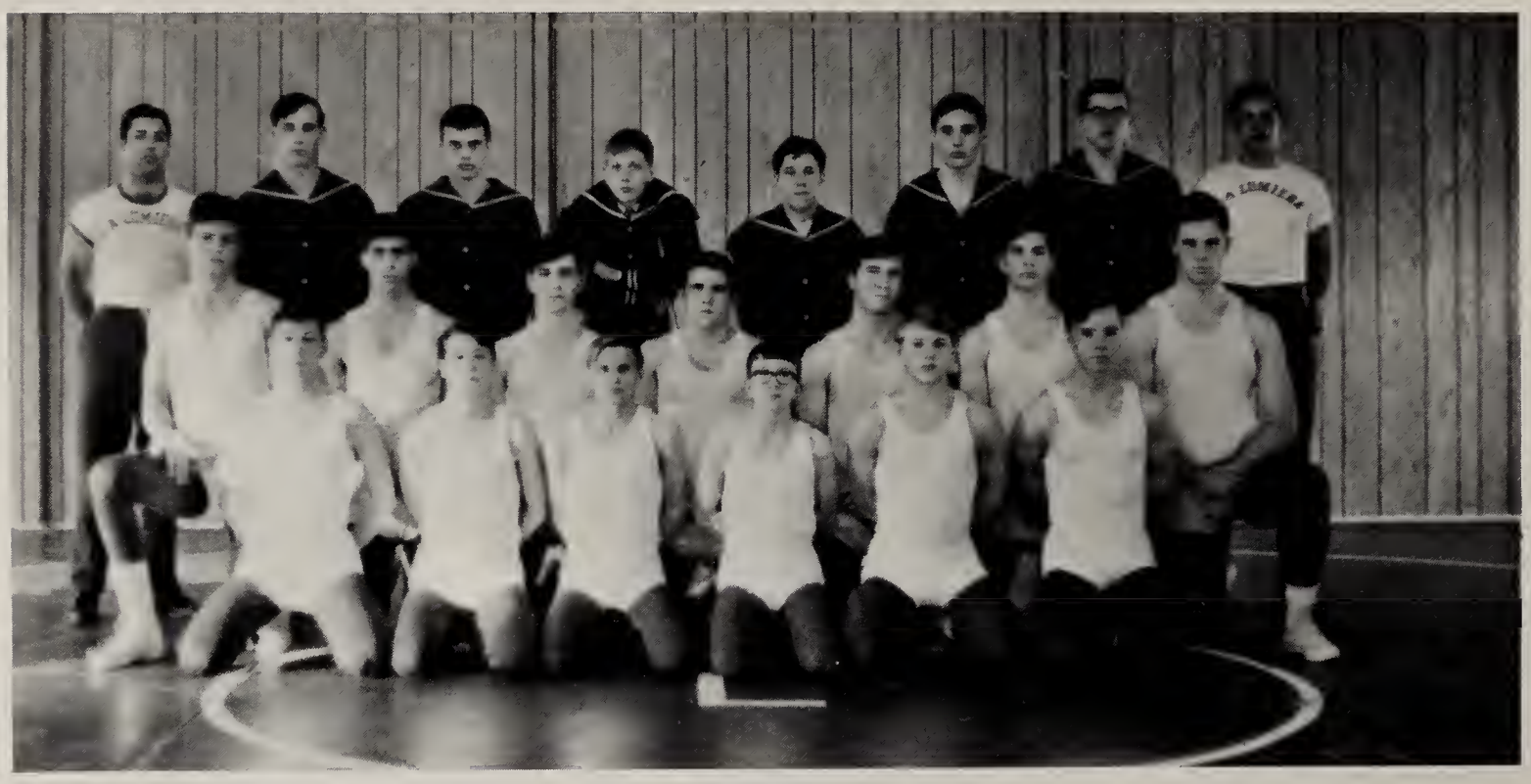

Left to Right: Front Row: D. Given, R. Slevin, L. McArdle, Griffin, W. Angsman, J. Marsch; *Middle Row:* Wing, Demartini, Rumely, Leonard, Coleman, Noel, Frye; *Back Row:* Coach Kirkby, Bremner, Thompson, B. Given, P. Marsch, Yast, Comiskey, Manager Paul.

RECORD:
Won 9 Lost 1

Captain Leonard
Coach Kirkby

9-1-0 . . . and still improving . . . strong, confident, professionally coached.

John Rumely during 9-4 season.

Given chokes off North Judson.

Coleman against Berrien Springs.

Slevin traps a "cougar."

1 POUND AWAY . . . from a perfect season . . . a heart-breaking loss to North Liberty the season's only blemish . . . invincible in all other dual meets.

Senior stalwarts.

MEET AFTER MEET . . . rolling on like a tidal wave . . . 43-3, 46-6, 39-11 . . . one smashing victory followed another.

Marsch struggles for a pin.

Angsman about to pin.

4 SENIORS . . . a combined record of 42-12 . . . the nucleus of the area's most powerful team.

Captain Leonard dominates.

6 JUNIORS . . . ready to carry on . . . combined record of 53-20 . . . the tradition is not in danger.

Frye with 1 of 13 pins.

Voila! The "Wing cradle."

DeMartini breaking opponent down.

Noel, the thinking man's wrestler.

9-1-0 . . . but room is left for improvement . . . a coach and a team that will be out to do it.

VARSITY BASKETBALL

Left to Right: Front Row: Hiler, Stephan, Nolan, Grace, Birkholz; *Middle Row:* S. Ganster, Mannix, R. Valleau, Moore; *Back Row:* Coach DeNardo, Decio, O'Brien, Hoodes, Coach Foley.

RECORD:
Won 2 Lost 15

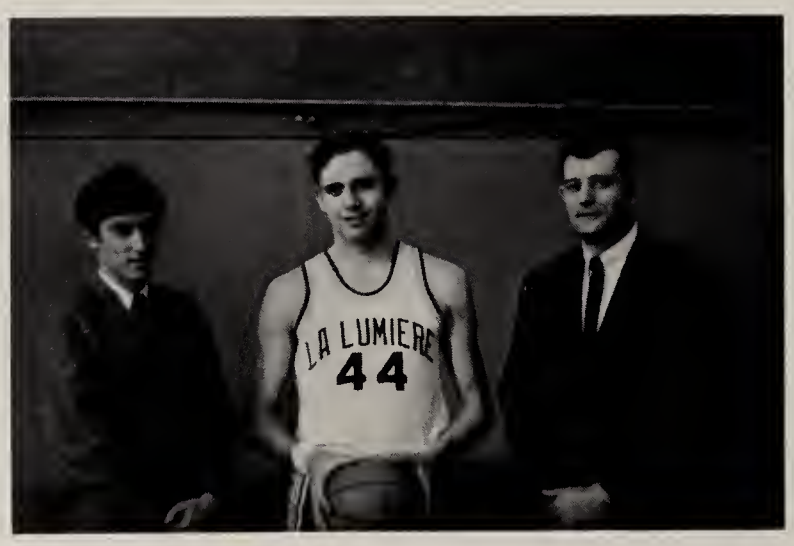

Coach Foley
Captain Nolan
Coach DeNardo

THE LONG, LONG SEASON . . . easy to come away from each game a winner . . . not so easy after defeat.

NOT SO EASY to keep practicing day after day . . . to try and stay enthusiastic.

Battle for rebound.

SUCH WAS THE WAY for the basketballers . . . 2-15 . . . a season of humiliation . . . of experiencing the life of the loser.

Ganster and Slevin fight for tips.

The defense rebounds.

A SEASON . . . begun with a feeling of cautious optimism . . . 5 returning lettermen . . . perhaps La Lumiere would finally be a winner.

A "graceful" jumper.

PRE-CHRISTMAS GAMES A DISASTER . . . Lakers drop six straight . . . Mike Nolan hurt in a third game . . . Lakers miss gallant upset bid at Marquette . . . all downhill from there on.

Loose ball!

Ganster fights for tip.

LOSING STREAK CONTINUES . . . record at 0-10 . . . finally a victory . . . Nolan returns . . . great team effort . . . victory over Wanatah.

THE VICTORIES . . . were rare . . . victory over Jefferson Township in 16th game . . . Birkholz sparks effort.

Nolan hits 2 out of 31.

Slevin controls the jump.

DEFEAT . . . becomes acceptable . . . spirit and ambition waned . . . a La Lumiere team lost heart.

Grace fires from outside.

EVERY SEASON . . . makes its mark . . . this season will be one to remember . . . one to put pride in future teams. Alas!!

Stephan lofts a jumper.

JUNIOR VARSITY WRESTLING

Left to Right: Front Row: Liddell, Griffin, Kershaw, P. Marsch, J. Angsman; *Middle Row:* Muessel, P. Daly, Yast, D. McArdle, Lindborg, Bremner; *Back Row:* Kerrigan, Essaye, Long, Malloy, Maloney, McGrath, Thompson.

RECORD:
Won 4 Lost 0

Coach Magenis
Captain Yast

JUNIOR VARSITY STANDOUTS: Yast, J. Angsman, Thompson, Bremner.

Angsman in control.

McArdle prepares to escape.

JUNIOR VARSITY BASKETBALL

Left to Right: Front Row: Sullivan, Cronin, Giunta, Bayles, K. Nolan; *Back Row:* Maier, Schmidt, P. Valleau, Knoll, Richter, Coach Coppens.

RECORD:
Won 13 Lost 4

Captain Giunta
Coach Coppens

Pat Valleau fights for rebound.

Cronin glides up for put in.

Giunta overpowers opponents.

Giunta gently bangs ball up.

FRESHMAN BASKETBALL

Left to Right: Front Row: Carey, Eskridge, Vail, Terlicher, Poole; *Middle Row:* Moran, Verkuilen, Gardner, Scott, Parker; *Back Row:* Ward, Compall, Perry, Hostetler, P. Smith, Coach Rumely.

WINTER SQUAD

Right to Left: Quirk, Daly, Juricic, Regan, Hutchcraft, Meegan, Newcombe, Zweig, Corbett, Coach Crespo.

Tri-captains Daly, Crespo, Regan. Coach Quirk

SPRING SPORTS

LUMIER

VARSITY BASEBALL

Captain Grace

Coach Moore

Larry Slevin

Steve Ganster

Mike Nolan

Bob Grace

Mike Birkholz

Dan Ganster

Pete Hoodes

Dennis Quirk

VARSITY TRACK

Coach Magenis; Returning lettermen Hiler, Regan, P. Daly, R. Daly, D. McArdle.

Coach Magenis congratulates Captain Regan after record leap.

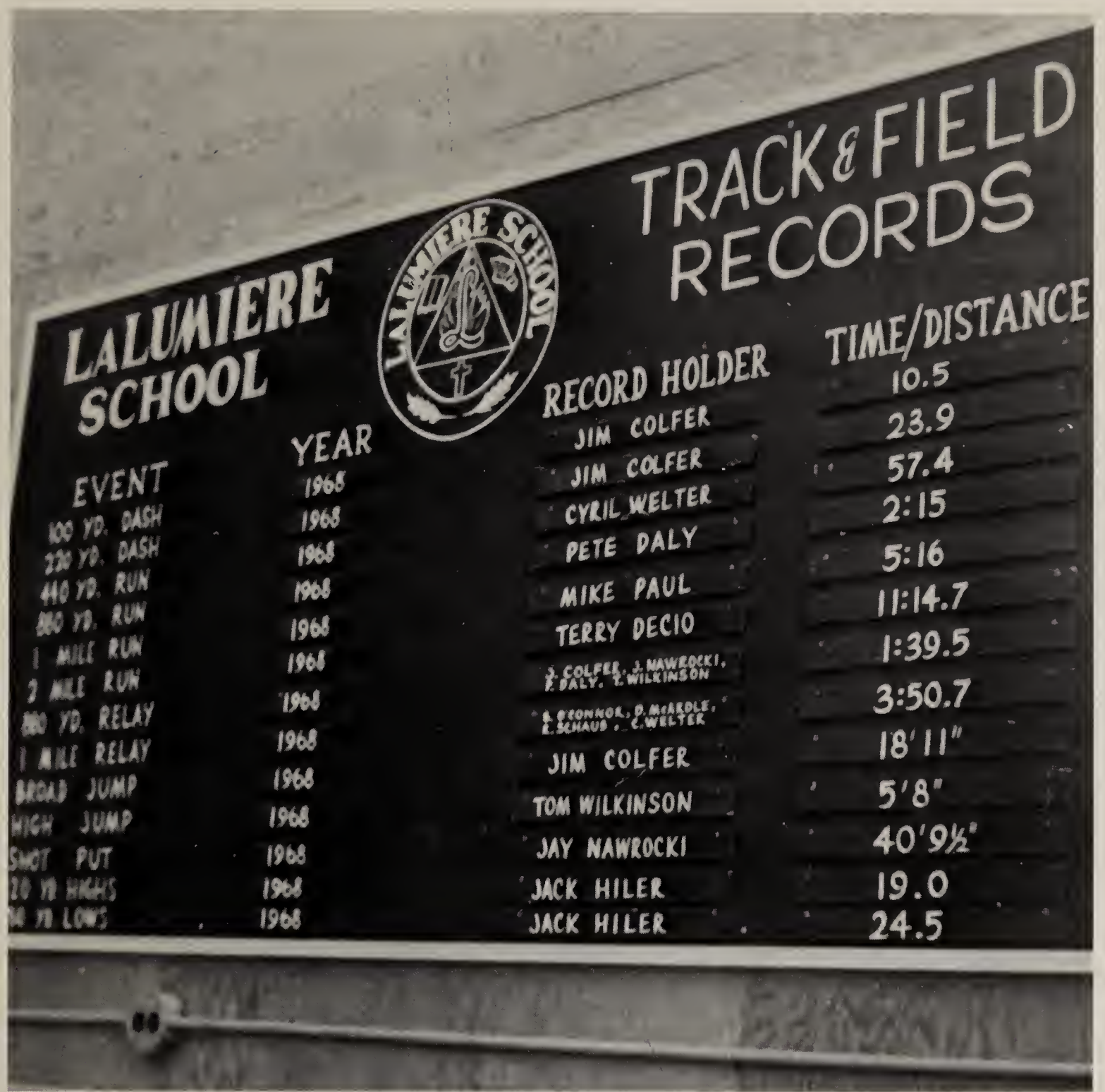

RECORDS TO BE BROKEN!!

THE
END